

JUVÉDERM® COLLECTION OF FILLERS

# JUVÉDERM JOURNEY

**#1 CHOSEN\*  
REQUESTED†  
RECOMMENDED FILLER BRAND**  
BY PATIENTS‡ AND PROVIDERS§

SMOOTH. NATURAL-LOOKING.  
LONG-LASTING.

Actual patient treated with JUVÉDERM® VOLUMA® XC in the cheeks, JUVÉDERM® VOLBELLA® XC in the undereye hollows and lips, and JUVÉDERM® VOLLURE® XC in the smile lines. *Results may vary.*

\*Based on January 2023 healthcare provider survey data (n = 959).

†Based on a November 2022 survey of females recruited from market research panels who have had filler treatment in the past 2 years (n = 98).

‡Among leading filler brands in survey data collected January to April 2023, 70% of females treated with a JUVÉDERM® filler in the last year were likely to recommend it to friends interested in dermal fillers (n = 356).

§Among leading brands in survey data collected February to April 2023, 64% of healthcare providers who use JUVÉDERM® fillers in their practice are likely to recommend it to colleagues (n = 747).

#### JUVÉDERM® Injectable Gel Fillers Important Information

##### APPROVED USES

JUVÉDERM® VOLLUX® XC injectable gel is for deep injection to improve moderate to severe loss of jawline definition in adults over the age of 21.

Please see Additional Approved Uses and Important Safety Information inside.

JUVÉDERM® COLLECTION OF FILLERS

# A JOURNEY CUSTOMIZED FOR YOU

## WHAT IS JUVÉDERM®?

JUVÉDERM® is the #1 chosen filler collection worldwide\* with 6 unique and long-lasting fillers. Each one adds volume and is specifically designed for different needs in different areas of the face.

## WITH THE JUVÉDERM® COLLECTION YOU CAN:

VOLUMIZE CHEEKS FOR  
LIFT WITH

JUVÉDERM® VOLUMA® XC

SHAPE THE CHIN FOR  
CONTOUR WITH

JUVÉDERM® VOLUMA® XC

REDEFINE THE JAWLINE WITH  
JUVÉDERM® VOLUX® XC

PLUMP THE LIPS WITH  
JUVÉDERM® ULTRA XC

ENHANCE LIPS AND  
SOFTEN LIP LINES WITH

JUVÉDERM® VOLBELLA® XC

SMOOTH SMILE LINES WITH  
JUVÉDERM® VOLLURE® XC

FILL SMILE LINES WITH  
JUVÉDERM® ULTRA PLUS XC

IMPROVE THE UNDEREYE  
HOLLOW WITH

JUVÉDERM® VOLBELLA® XC

**START YOUR JOURNEY**  
ASK YOUR AESTHETIC SPECIALIST  
ABOUT JUVÉDERM® TODAY

\*Based on January 2023 healthcare provider survey in the US (n = 959) and a Q1 2022 healthcare provider survey (n = 1799).

## JUVÉDERM® Injectable Gel Fillers Important Information (continued)

### APPROVED USES (continued)

JUVÉDERM® VOLUMA® XC injectable gel is for deep injection in the cheek area to correct age-related volume loss and for augmentation of the chin region to improve the chin profile in adults over 21.

JUVÉDERM® VOLLURE® XC, JUVÉDERM® Ultra Plus XC, and JUVÉDERM® Ultra XC injectable gels are for injection into the facial tissue for the correction of moderate to severe facial wrinkles and folds, such as nasolabial folds. JUVÉDERM® VOLLURE® XC injectable gel is for adults over 21.

1 COLLECTION.  
6 PRODUCTS.  
9 FDA APPROVALS.





Actual patient treated with JUVÉDERM® VOLUMA® XC in the cheeks, JUVÉDERM® Ultra XC in the lips, and JUVÉDERM® VOLUX® XC in the jawline. Results may vary.

# THE JUVÉDERM® COLLECTION

IS DRIVEN BY AWARD-WINNING  
INNOVATION

PROVEN PRODUCTS.  
POSITIVE RESULTS.

JUVÉDERM® Injectable Gel Fillers Important Information (continued)

**APPROVED USES (continued)**

JUVÉDERM® Ultra XC injectable gel is also for injection into the lips and perioral area for lip augmentation in adults over 21.

# JUVÉDERM®

COLLECTION OF FILLERS

**THE MOST AWARDED  
FILLER COLLECTION IN THE US\***

REDEFINE THE JAWLINE

JUVÉDERM® VOLUX® XC



ENHANCE LIPS AND IMPROVE UNDEREYE HOLLOWS

JUVÉDERM® VOLBELLA® XC



VOLUMIZE FOR LIFT IN THE CHEEKS  
AND CONTOUR IN THE CHIN

JUVÉDERM® VOLUMA® XC



\*Based on a survey of 12 consumer lifestyle publications, 2014-2022.

JUVÉDERM® VOLBELLA® XC injectable gel is for injection into the lips for lip augmentation and correction of perioral lines, and for injection into the undereye hollows to improve the appearance of undereye hollows in adults over the age of 21.

# JUVÉDERM® IN FULL VIEW

SMOOTH, NATURAL-LOOKING, LONG-LASTING RESULTS WITH THE JUVÉDERM® COLLECTION.

## CONTOUR

JUVÉDERM® VOLUMA® XC  
VOLUMIZE CHEEKS FOR LIFT  
LONGEST-LASTING HA filler for the  
cheeks—results last up to **2 years\*\*†**

JUVÉDERM® VOLUMA® XC  
SHAPE THE CHIN  
LONG-LASTING—results last up to **1 year\***

JUVÉDERM® VOLUX® XC  
REDEFINE THE JAWLINE  
LONGEST-LASTING HA filler for the  
jawline—results last up to **1 year\***

## LIPS

JUVÉDERM® ULTRA XC  
PLUMP THE LIPS  
LONG-LASTING—results last up to **1 year\***

JUVÉDERM® VOLBELLA® XC  
ENHANCE LIPS AND  
SOFTEN LIP LINES  
LONG-LASTING—results last up  
to **1 year\***

LONGEST-LASTING HA FILLER  
COLLECTION FOR THE LIPS\*‡

\*With optimal treatment.

†Based on duration data in JUVÉDERM® VOLUMA™ XC DFU June 2020, Restylane® Lyft™ IFU March 2022, Restylane® Contour IFU July 2021. Not a head-to-head study.

‡Based on duration data in JUVÉDERM® Ultra XC DFU July 2020, JUVÉDERM® VOLBELLA® XC DFU November 2021, Restylane® Silk IFU May 2020, Restylane® Kysse IFU March 2020, Restylane® IFU March 2022, Revanesse® Lips™+ DFU 2020, Restylane-L® IFU March 2022. Not a head-to-head study.

§Based on duration data for moderate to severe wrinkles and folds in JUVÉDERM® Ultra XC DFU July 2020, JUVÉDERM® Ultra Plus XC DFU July 2020, JUVÉDERM® VOLLURE™ XC DFU July 2020, Teoxane RHA® 2 IFU, Teoxane RHA® 3 IFU, Teoxane RHA® 4 IFU, Restylane® Lyft with Lidocaine IFU, March 2022, Restylane® IFU, March 2022, Restylane® Refyne IFU Dec 2022, Restylane® Defyne IFU May 2022, Belotero Balance® IFU July 2020, Revanesse® Versa™ DFU 2020, Restylane-L® IFU March 2022. Not a head-to-head study.

## JUVÉDERM® Injectable Gel Fillers Important Information (continued)

### IMPORTANT SAFETY INFORMATION

**Are there any reasons why I should not receive any JUVÉDERM® formulation?**

Do not use these products if you have a history of multiple severe allergies or severe allergic reactions (anaphylaxis), if you are allergic to lidocaine or the Gram-positive bacterial proteins used in these products, or if you have had previous allergic reactions to hyaluronic acid fillers.

## SMILE LINES

JUVÉDERM® VOLLURE® XC  
SMOOTH LINES  
LONGEST-LASTING HA filler for facial  
wrinkles and folds—results last up to  
**18 months\*\*§**

JUVÉDERM® ULTRA PLUS XC  
FILL LINES  
LONG-LASTING—results last beyond  
**1 year\***

## UNDEREYES

JUVÉDERM® VOLBELLA® XC  
IMPROVE THE UNDEREYE  
HOLLOW  
LONGEST-LASTING HA filler for the  
undereye hollows—results last up to  
**1 year\***

Actual patient treated with JUVÉDERM® VOLUMA® XC in the cheeks, JUVÉDERM® VOLBELLA® XC in the undereye hollows and lips, and JUVÉDERM® VOLLURE® XC in the smile lines. **Results may vary.**

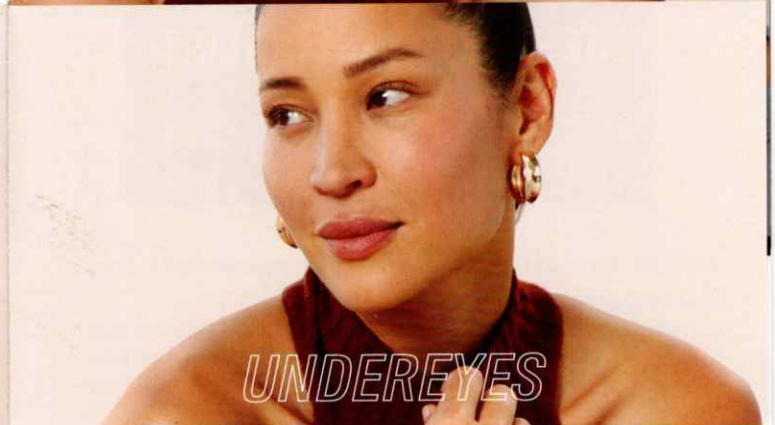

# **START YOUR JOURNEY** WITH A FULL-FACE ASSESSMENT

## **WHAT ARE YOUR AESTHETIC GOALS?**

**You and your aesthetic specialist** will work together to customize your unique treatment plan. Areas of your face are interrelated and your specialist may recommend treatment in one area before treating other areas.



BEFORE JUVÉDERM® TREATMENT  
DAUGHTER, AGE 27

BEFORE JUVÉDERM® TREATMENT  
MOTHER, AGE 60

**COLLABORATE  
WITH YOUR  
AESTHETIC SPECIALIST  
IN 3 STEPS**

### **JUVÉDERM® Injectable Gel Fillers IMPORTANT SAFETY INFORMATION (continued)**

#### **What warnings should my doctor advise me about?**

- One of the risks with using dermal fillers is the unintentional injection into a blood vessel. The chances of this happening are very small, but if it does happen, the complications can be serious and may be permanent.

### **1. DETAIL**

Discuss your top aesthetic goals.

### **2. DETERMINE**

Your aesthetic specialist will help you choose the treatments that are right for you to achieve the goals you want.

### **3. DISCUSS**

You and your aesthetic specialist will customize your JUVÉDERM® Journey treatment plan.

These complications, which have been reported for facial injections, can include vision abnormalities, blindness, stroke, temporary scabs, or permanent scarring of the skin. Most of these events are irreversible.

# SAVVY & **SENSATIONAL**

## CHERUB'S JUVÉDERM® JOURNEY

AGE: 40s

PROFESSION: Screenwriter

AESTHETIC GOALS: "I wanted to add volume for lift in my cheeks and a more youthful appearance."



I got the look that I wanted—  
natural and subtle.



Actual patient treated with JUVÉDERM® VOLUMA® XC in the cheeks, JUVÉDERM® VOLBELLA® XC in the undereye hollows and lips, and JUVÉDERM® VOLLURE® XC in the smile lines.  
*Results may vary.*

### BEFORE

Start with a full-face assessment

### AFTER 1 SYRINGE IN THE CHEEKS

1.0 mL of JUVÉDERM® VOLUMA® XC  
in the cheeks

### OPTIMIZE After Cheeks Treatment

Additional 5.7 mL of JUVÉDERM® VOLUMA® XC  
in the cheeks

### CUSTOMIZE After Treating Additional Areas

1.8 mL of JUVÉDERM® VOLBELLA® XC  
in the undereye hollows  
2.0 mL of JUVÉDERM® VOLLURE® XC  
in the smile lines  
1.2 mL of JUVÉDERM® VOLBELLA® XC  
in the lips  
TOTAL: 11.7 mL



*Results may vary.*

JUVÉDERM® Injectable Gel Fillers IMPORTANT SAFETY INFORMATION (continued)

#### What warnings should my doctor advise me about? (continued)

- If you have changes in your vision, signs of a stroke (including sudden difficulty speaking, numbness or weakness in your face, arms or legs, difficulty walking, face drooping, severe headache, dizziness, or confusion), white appearance of the skin, or unusual pain during or shortly after treatment, you should notify your health care practitioner immediately.

# PRECISE & POISED

## KATE'S JUVÉDERM® JOURNEY

AGE: 40s

PROFESSION: Sociologist

AESTHETIC GOALS: "I don't want to be bothered by my undereye area looking tired and sunken."



Smooth, less tired-looking undereyes is exactly what I was going for—nothing is overdone.



Actual patient treated with JUVÉDERM® VOLUMA® XC in the cheeks and chin, JUVÉDERM® VOLBELLA® XC in the undereye hollows, and JUVÉDERM® VOLLURE® XC in the smile lines, and JUVÉDERM® Ultra XC in the lips. Results may vary.

### BEFORE

Start with a full-face assessment

### AFTER 1 SYRINGE IN THE CHEEKS

1.0 mL of JUVÉDERM® VOLUMA® XC  
in the cheeks



### OPTIMIZE After Cheeks and Chin Treatment

Additional 1.2 mL of JUVÉDERM® VOLUMA® XC  
in the cheeks

2.2 mL of JUVÉDERM® VOLUMA® XC  
in the chin



### CUSTOMIZE After Treating Additional Areas

0.9 mL of JUVÉDERM® VOLBELLA® XC  
in the undereye hollows

1.8 mL of JUVÉDERM® VOLLURE® XC  
in the smile lines

1.0 mL of JUVÉDERM® ULTRA XC  
in the lips

TOTAL: 8.1 mL



Results may vary.

### JUVÉDERM® Injectable Gel Fillers IMPORTANT SAFETY INFORMATION (continued)

#### What warnings should my doctor advise me about? (continued)

- The use of dermal fillers where skin sores, pimples, rashes, hives, cysts, or infections are present should be postponed, as this may delay healing or make skin problems worse.
- The effectiveness of removal of any dermal filler has not been studied.



# SMOOTH & **STRUCTURED**

## STERLING'S JUVÉDERM® JOURNEY

**AGE:** 30s

**PROFESSION:** Software Engineer

**AESTHETIC GOALS:** "I wanted to improve the look of my undereyes."



I am so happy with the subtle results in my undereye area and jawline—and they're long lasting!



Actual patient treated with JUVÉDERM® VOLUMA® XC in the cheeks, JUVÉDERM® VOLBELLA® XC in the undereye hollows, and JUVÉDERM® VOLUX® XC in the jawline. *Results may vary.*

### BEFORE

Start with a full-face assessment



### OPTIMIZE

#### After Cheeks Treatment

4.3 mL of JUVÉDERM® VOLUMA® XC in the cheeks

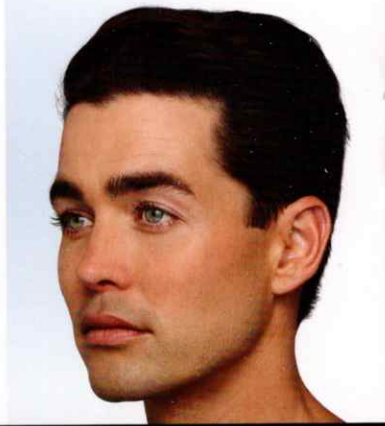

### CUSTOMIZE

#### After Treating Additional Areas

1.0 mL of JUVÉDERM® VOLBELLA® XC in the undereye hollows  
3.6 mL of JUVÉDERM® VOLUX® XC in the jawline  
Total: 8.9 mL



*Results may vary.*

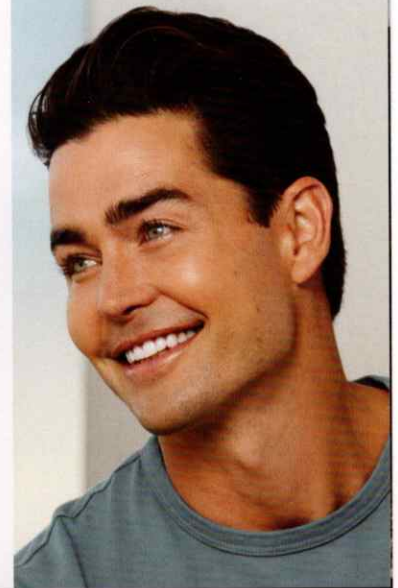

### JUVÉDERM® Injectable Gel Fillers IMPORTANT SAFETY INFORMATION (continued)

#### What precautions should my doctor advise me about?

- JUVÉDERM® VOLBELLA® XC should only be injected into undereye hollows by doctors who have completed the necessary training for this treatment area. To find a doctor, visit [Juvederm.com/find-a-specialist](http://Juvederm.com/find-a-specialist). Doctors who complete the training will be listed with a symbol

- The safety of these products for use during pregnancy or while breastfeeding has not been studied





# POLISHED & **PLAYFUL**

## JAZZ'S JUVÉDERM® JOURNEY

**AGE:** 20s

**PROFESSION:** Public Relations

**AESTHETIC GOALS:** "Just a little more pop in my lips and a defined jawline can make all the difference."



My lips, cheeks, and jawline are exactly the way I wanted— with a natural look.



Actual patient treated with JUVÉDERM® VOLUMA® XC in the cheeks, JUVÉDERM® Ultra XC in the lips, and JUVÉDERM® VOLUX® XC in the jawline. Results may vary.

### BEFORE

Start with a full-face assessment



### OPTIMIZE

#### After Lips Treatment

1.2 mL of JUVÉDERM® ULTRA XC in the lips



### CUSTOMIZE

#### After Treating Additional Areas

4.0 mL of JUVÉDERM® VOLUMA® XC in the cheeks  
4.1 mL of JUVÉDERM® VOLUX® XC in the jawline  
Total: 9.3 mL



Results may vary.

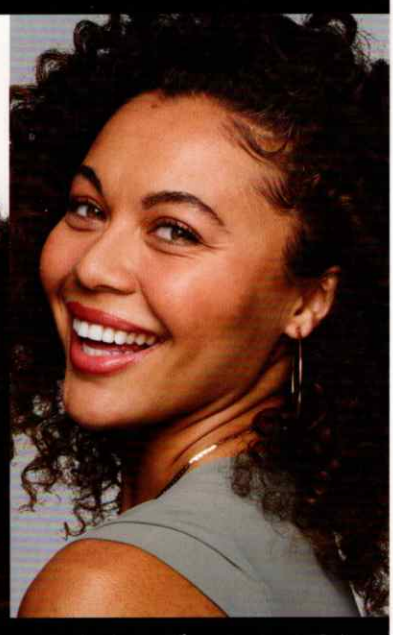

### JUVÉDERM® Injectable Gel Fillers IMPORTANT SAFETY INFORMATION (continued)

#### What precautions should my doctor advise me about? (continued)

- The safety of JUVÉDERM® VOLUMA® XC has not been studied in patients under 35 years or over 65 years for cheek augmentation, or under 22 years and over 80 years for chin augmentation. The safety of JUVÉDERM® VOLUX® XC, JUVÉDERM® VOLLURE® XC and JUVÉDERM® VOLBELLA® XC has not been studied in patients under 22 years, and the safety of JUVÉDERM® Ultra Plus XC and JUVÉDERM® Ultra XC has not been studied in patients under 18 years

# JUVÉDERM<sup>®</sup> JOURNEY

## WHAT TO EXPECT

Your aesthetic specialist will take your medical history and provide a full-face assessment. Be prepared to discuss your facial aesthetic goals. Actual treatment with JUVÉDERM<sup>®</sup> injectable gels typically takes 15 to 60 minutes, depending on which area of your face is being treated.

## HOW LONG WILL MY RESULTS LAST?

Depending on the JUVÉDERM<sup>®</sup> filler used and the treatment area, results last up to 1 to 2 years with optimal treatment. It's important to note that treatment with JUVÉDERM<sup>®</sup> fillers is not permanent. Please read each product description to see how long results last with each formula and treatment area, based on what was observed in clinical studies.

## ARE THERE ANY SIDE EFFECTS THAT I MAY EXPERIENCE?

The most common side effects are redness, swelling, pain, and tenderness. Minimize exercise, sun or heat exposure, and alcoholic beverages within the first 24 hours following treatment to avoid worsening these side effects. Talk to your licensed aesthetic specialist about post-care instructions, including when makeup may be applied following treatment, and please see Important Safety Information throughout this brochure.

### JUVÉDERM<sup>®</sup> Injectable Gel Fillers IMPORTANT SAFETY INFORMATION (continued)

#### What precautions should my doctor advise me about? (continued)

- The safety and effectiveness of treatment with JUVÉDERM<sup>®</sup> products in anatomical regions outside of their approved uses have not been established in clinical studies
- If you have a history of excessive scarring (thick, hard scars) or pigmentation disorders, treatment in these patients has not been studied and may result in additional scars or changes in pigmentation
- If you are planning other procedures including laser treatments or a chemical peel, there is a possible risk of inflammation at the treatment site if these procedures are performed closely before or after JUVÉDERM<sup>®</sup> injectable gel treatment

## GET STARTED TODAY

Book a consultation with your aesthetic specialist to determine if treatment is right for you. Talk about your facial aesthetic goals and what you want to achieve on your JUVÉDERM<sup>®</sup> Journey.

## HELPFUL CONVERSATION STARTERS FOR A SMOOTH APPOINTMENT

- ✓ Why are different JUVÉDERM<sup>®</sup> products used to treat different areas?
- ✓ In my full-face assessment, can you tell me more about how areas of the face are interrelated?
- ✓ Do different products last longer than others?
- ✓ How do you decide which areas to treat during my appointment?
- ✓ How can I achieve natural-looking results along my JUVÉDERM<sup>®</sup> Journey?
- ✓ How do we determine which JUVÉDERM<sup>®</sup> fillers are best for my Journey?

- Tell your doctor if you are on therapy used to reduce your body's natural defense system (such as steroids, chemotherapy, and medicines to treat autoimmune diseases, HIV, and AIDs), as these may increase your risk of infection; and medications that can prolong bleeding (such as aspirin, ibuprofen, or other blood thinners), as these may result in increased bruising or bleeding at the injection site.
- Avoid applying makeup for 12 hours after treatment and minimize strenuous exercise, exposure to extensive sun or heat, and alcoholic beverages within the first 24 hours following treatment, as these may cause temporary redness, swelling, and/or itching at the injection site
- JUVÉDERM<sup>®</sup> VOLUMA<sup>®</sup> XC was not studied in patients with significant loose skin of the chin, neck, or jaw

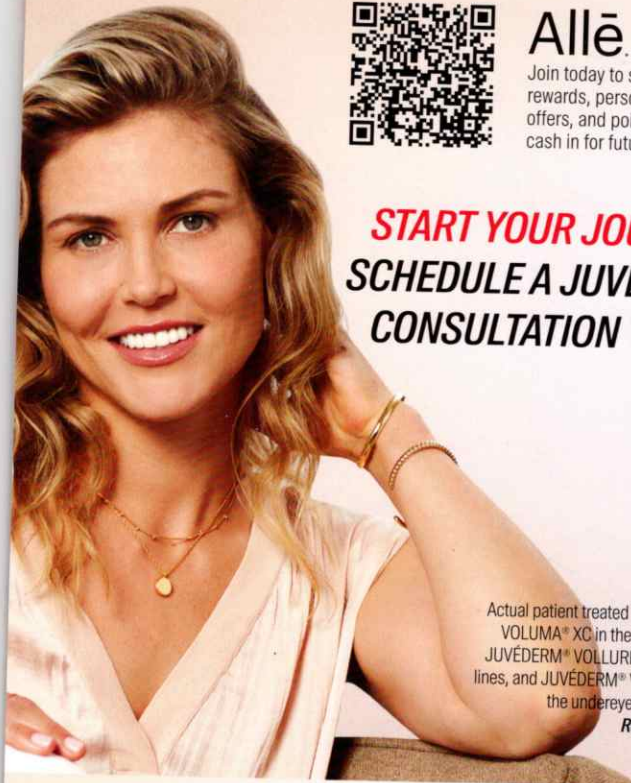

Allē

Join today to start earning rewards, personalized savings offers, and points you can cash in for future treatments.

**START YOUR JOURNEY  
SCHEDULE A JUVÉDERM®  
CONSULTATION TODAY**

Actual patient treated with JUVÉDERM® VOLUMA® XC in the cheeks and chin, JUVÉDERM® VOLLURE® XC in the smile lines, and JUVÉDERM® VOLBELLA® XC in the undereye hollows and lips.  
*Results may vary.*

**JUVÉDERM® Injectable Gel Fillers IMPORTANT SAFETY INFORMATION (continued)**

**What precautions should my doctor advise me about? (continued)**

- The effect of JUVÉDERM® VOLUMA® XC injection into the chin on facial hair growth has not been studied
- Patients who experience skin injury near the site of JUVÉDERM® VOLUMA® XC injection may be at a higher risk for adverse events
- Tell your doctor if you have already been injected with dermal fillers in the same area as the one(s) you are about to be treated for. This information helps your doctor decide when and whether you should get treatment

**What are possible side effects of treatment?**

The most commonly reported side effects with JUVÉDERM® injectable gels were redness, swelling, pain, tenderness, firmness, lumps/bumps, bruising, discoloration, and itching. For JUVÉDERM® VOLBELLA® XC, dryness was also reported.

These side effects are consistent with other facial injection procedures and most will resolve within 30 days. Your doctor may choose to treat side effects persisting longer with antibiotics, steroids, or hyaluronidase (an enzyme that breaks down hyaluronic acid).

As with all skin injection procedures, there is a risk of infection.

**To report a side effect with any product in the JUVÉDERM® Collection, please call the Allergan® Product Support Department at 1-877-345-5372. Please also visit [Juvederm.com](http://Juvederm.com) or talk to your doctor for more information.**

Products in the JUVÉDERM® Collection are available only by a licensed physician or properly licensed practitioner.

**Allergan  
Aesthetics**  
an AbbVie company

© 2023 AbbVie. All rights reserved. JUVÉDERM, VOLBELLA, VOLLURE, VOLUMA, VOLUX, and their designs are trademarks of Allergan Holdings France SAS, an AbbVie company, or its affiliates. All other trademarks are the property of their respective owners. JUV161428-v2.05/23 021160